UAB

The University of Alabama at Birmingham gratefully acknowledges your recent gift and your support for our programs.

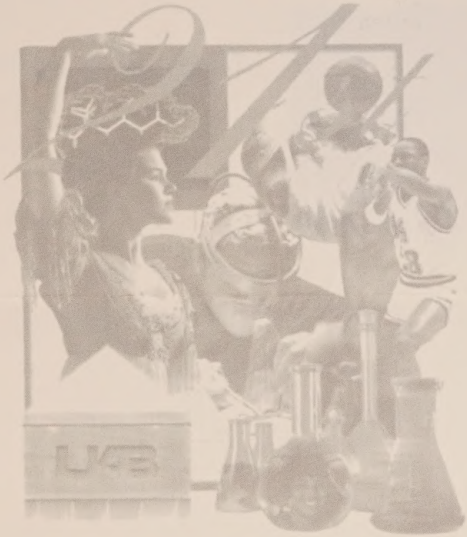

06/17/94
THANK YOU FOR YOUR GIFT:

1917 PATIENT ASSISTANCE FUND	80.00
LESS GOODS OR SERVICES RECEIVED	.00
YOUR TAX DEDUCTIBLE GIFT AMOUNT	80.00

RECEIPT: 9416800027 RO CHK

187491230

COVENANT METROPOLITAN
COMMUNITY CHURCH
P O BOX 101473
BIRMINGHAM AL 35210

If you have questions concerning your gift or this receipt, please contact the UAB Gift Records Office (205) 934-7242

THE UNIVERSITY OF
ALABAMA AT BIRMINGHAM

"A University for the 21st Century"

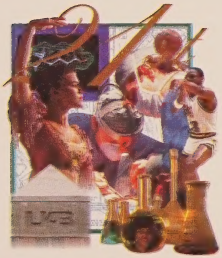

Digitized by the Internet Archive
in 2026 with funding from
CLIR DHC Grant 2026-2028

https://archive.org/details/2174.02.08

BIRMINGHAM AIDS OUTREACH, INC.
P.O. Box 550070
Birmingham, Alabama 35255

BIRMINGHAM AL 352
PM
22 AUG
1994

BIRMINGHAM ALA
AUG 22 '94
PB METER
1745581
AUTO POSTAGE
29

Bull Bd

Rev. Marge Regona
C.M.C.C.
P.O. Box 101473
B'ham, AL
35210

B.A.O.
BIRMINGHAM AIDS OUTREACH

P.O. BOX 550070
BIRMINGHAM,
ALABAMA 35255
PHONE: (205) 322-4197
FAX: (205) 322-2131

BOARD OF DIRECTORS

SMITH WILLIAMS
Chair
CLAUD COTTEN
Vice-Chair
DOUG LANGLEY
Secretary
BARRY NORRIS
Treasurer
DR. BILL BRIDGERS
BOB BURNS
BILLY COX
CHARLES COLLINS
JOSEPH DANIEL
ADRIAN DANIELS
SISTER VIRGINIA DELANEY
BILL JENKINS
LERIA LEE JORDAN
MARY LOU KEVORKIAN
DOUG LANGLEY
WALLY NALL
PATRICK PACKER
DR. BARRY VAUGHN
SUSAN VAUGHN

ADVISORY COUNCIL

VIRGINIA BISSELL
NINA BOTSFORD
JUDY BRIDGERS
KATHERINE CABANISS
REBECCA M. DUNN
CATHY FRIEDMAN
JESSICA GERMANY
COMMISSIONER JIM GUNTER
SAMUEL HELDMAN
DR. LEE HOWELL
GLORIA HOWTON
SYLVESTER JONES
ANN KNIGHT
RODNEY MAX
GEORGE MCMILLAN, JR.
KAY MILES
RABBI JONATHAN MILLER
DR. JANE MOBLEY
JO ANN HESS MYERS
KATE NIELSON
JAMES J. ODOM, JR.
CYNTHIA OWEN
JACKIE ROOSLEY
JUDGE SANDRA H. ROSS
DR. MICHAEL SAAG
FERN SINGER
JIM SOKOL
FRANCES B. STITT
ADELE A. STOCKHAM
TONI TULLY
MIMI W. TYNES
CAMERON VOWELL
LOUIS WILLIE, III
GENE WEHLING

August 19, 1994

Rev. Marge Regona
Covenant Metropolitan Community Church
P.O. Box 101473
Birmingham, AL 35210

Dear Marge,

On behalf of the staff and clients of Birmingham AIDS Outreach, please accept our thanks for your donation of $80.00 on 7-31-94. During the coming months we will be serving larger numbers of clients and without the continued generosity and support of people like you, we would not be able to meet those needs.

Sincerely,

Sam

Sam Thompson
Executive Director

We sincerely appreciate your generous contribution. It is friends like you who make A Baby's Place possible.

Thank you !

Glenda G Hollis

Post Office Box 590025
Birmingham, Alabama 35259-0025

Photography: Melissa Springer **Location**: A Baby's Place

Bull Bd.

Covenant Met. Conm. Church
P. O. Box 101473
Birmingham, Al 35210

A BABY'S PLACE, inc.
Serving Pediatric AIDS in Alabama
Post Office Box 590025
Birmingham, Alabama 35259-0025

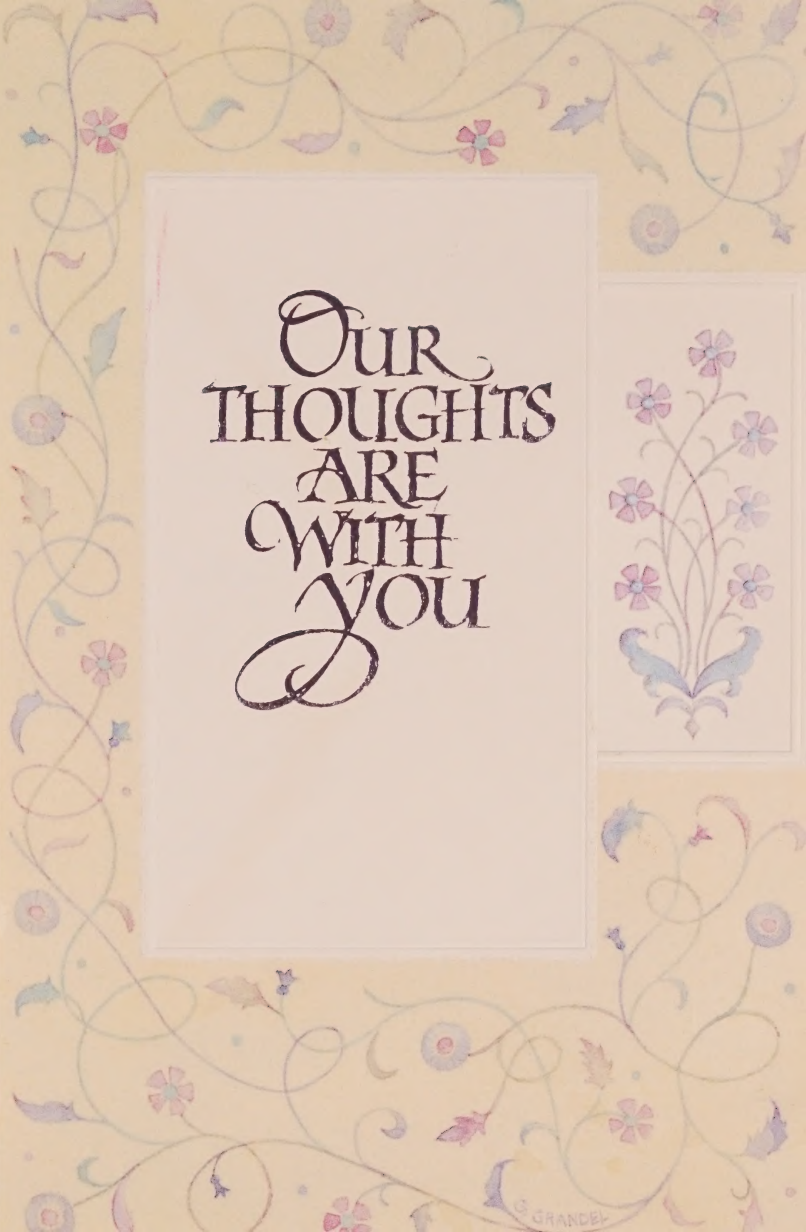
OUR THOUGHTS ARE WITH YOU
G. GRANDEL

Table Cas
Pub. McGreenville, S.C.

We're thinking of
your grief
Christopher
Vicky

So Sorry for your loss
Love in Christ,
Joel +
+ Mike

Our thoughts +
prayers are with
you
Lawrie B.
+
Ellie W.

We're thinking
of you e this time.
Day McC
Blessings,
Dan B & Todd K

Our Prayers are
with you all
God will answer
your needs and wants,
Dann Kirby / Jim Alewine

Our Prayers
are with you
Ann & Jenny

Our thoughts
and prayers are
with you!
Love,
Carol & JC

You have my deepest sympathy
[illegible]

No words of ours
could ever
fully express
the heartfelt sympathy
this brings today.

Our love me support - MCC - Greenville, SC

you have been
in our thoughts & prayers
Rev Mick Hinson

You all are in our prayers!
[illegible]

Bish you the Best
LeRoy D. Lawhorn

Our Prayers
are with you
Tex Edwards

Gods Blessing
Marie B
[illegible]

With love
Chuck Lipping
with love
Marion S.

Our love
May Christ's love
surround you all.
Nancy
Hardesty

Carlton
CARDS

185CS 5440

© AGC, Inc.
MADE IN U.S.A.

MCC - Greenville
P.O. Box 6322
Greenville, SC
29604

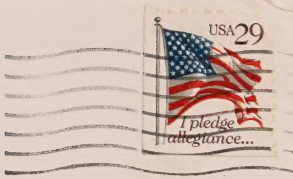

B. Bond

Covenant MCC
P.O. Box 101473
Birmingham, AL
35210

The Word Is Out

One Bible Passionately for Lesbians and Gay Men

* * * * * * *

* * * * * * *

"Most lesbians and gay men are tired of suffering, no matter how redemptive. We want to celebrate."

The Word Is Out

The Bible Reclaimed for Lesbians and Gay Men

* * * * * * *

A lively and inspirational collection of 365 daily meditations that explode fundamentalist misconceptions that the Bible does not have positive things to say to lesbians and gay men.

Richly written, evocative, and often surprising, **The Word Is Out** reclaims the same Bible often used to condemn homosexuality. Author Chris Glaser daringly reinterprets the Scriptures and offers Christian lesbians and gay men comfort rather than condemnation.

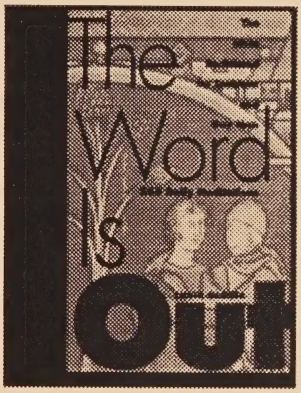

"God whispers that Word to us in the intimate lovemaking of our meditation, and we proclaim it, flaunting God's Word to the world."--from **The Word Is Out**

"The Bible may serve as a source of liberation...The central word of scripture is love: a love that calls us **OUT** from oppression and welcomes our love. Lesbian and gay spiritual seekers deserve a devotional book that helps that word emerge from the closets of the Bible's ancient stories and theological jargon."--**Chris Glaser**

"Some of us believed when young that if we said the right words in prayer, God would change us, make us like everyone else. It didn't happen, and some of us lost faith in God, angry that God would create us and allow us to be outcast. Others of us changed the tune of our prayer, and prayed to integrate our faith and sexuality."--from **The Word Is Out**

ISBN: 0-06-063134-1 $12.00 Available July 1994

HarperSanFrancisco
A Division of HarperCollins*Publishers*

* * * * * * *

A graduate of Yale Divinity School, Chris Glaser has years of ministry experience in the gay and lesbian community. His four books on integrating homosexuality with Christian spirituality include **Uncommon Calling** and **Coming Out to God**. When he is not travelling, speaking, and conducting workshops and retreats, Glaser lives in Atlanta with his lover Mark King, an HIV-positive AIDS activist who is the executive director of an AIDS organization.

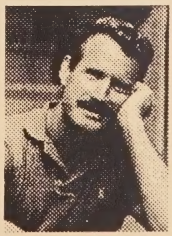

AIDS IN MINORITIES

P.O. Box 1116 - Birmingham , Alabama 35201 -1116 - (205) 323-7949

June 21, 1994

Ms. Shirley Lambert, Social Worker
Birmingham AIDS Outreach
P.O. Box 550070
Birmingham, AL 35255

Shirley:

I was able to get the copier on Saturday and it is now in place. I would like to say thanks again for your thoughtfulness and kind consideration.

If there is anything in which our agency can do to assist you, please feel free to give me a call.

Tony Morris

Tony Morris, CEO
Jefferson Count AIDS In Minorities (A.I.M.)

Knowledge Is Life

May God Comfort You

Dear Brothers and Sisters 6-15-94

First I apolisize for the length of time it took to ~~[illegible]~~ get this to you. Secondly; Being a STAR TREK fan you have a saying from Vulcan that goes simply "I grieve with the". It applies here!

Thirdly, Thank you for calling to let me know that Pastor Cliff had died. As just a frequent visitor to your church (although I do plan to join) I was surprised thankful at to the young lady that called. I have been too busy with my new job to notice the important things and this would have probably gone unnoticed till I found time to visit again. Brother Cliff touched my life with

May you find consolation
in the Scriptures
and peace in quiet prayer,
for in God's Word and in His love
we can find
the comfort and strength
we need to see us through
our sorrow.

With Deepest Sympathy

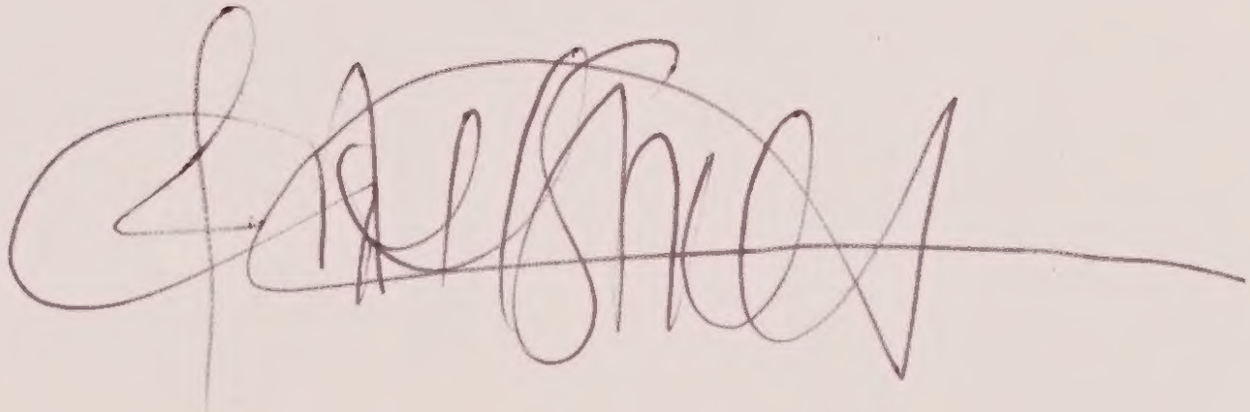

fe with his demons It seemed that

almost every time I attend
a service the was talking
about something that
pertained to my life. I wish
I had ~~attended~~ attended more often
espically since I will
be losing my best
friend in the next few years
and I'm already not handling the
thought very well. Sorry. I
tend to ramble!

"I grieve with the"
with much love

Ambassador

AMBASSADOR CARDS
© HALLMARK CARDS, INC.
MADE IN U.S.A.
180S 71 Q

0 09200 06636 6

J Melton
1200 30th St S Apt 10
Birmingham AL 35205-1940

DORIS DAY ANIMAL LEAGUE

BIRMINGHAM AL 352
PM
JUN
994

BIR
JUN 15 '94
ALA.

U.S. POSTAGE
0.29
P.B.M. ETC.
1616009

Marge & Deacons

CMCC-
3001 4th Ave South
Birmingham Al 35205

Sponsor a Ribbon Interpretation Work of Art Inspired by the Ribbon Awareness Ribbon and donate your creation to Birmingham AIDS Outreach. Your donated piece will be silently auctioned at the Yoo Gotta Have Art event on December 4, 1994. All proceeds from the sale will benefit Birmingham Aids Outreach.

Pieces may be in any medium and any size.

Artists contributing to this year's You Gotta Have Art auction included:

Larry Anderson • Martha Hopkins
Jim Barnett • Sally Johnson
Gordon Armstrong • Jerome Keller
Kathryn Chen • Jennie Kluge
Charles Collins • Carmen Ingley
Cynthia Decembre • Jane Cooper Lowrimore
John Dillon • Cordray Parker
Beverly Endreich • Judith Taylor Rogers

Auction

December 4, 1994

I would like to donate my ribbon interpretation to EAO for the silent auction December 4, 1994.

I would like more information on donating a piece art to the live auction December 4, 1994.

I would like to volunteer to work on the You Gotta Have Art auction.

Name _____

Address _____

_____

Home Phone _____

Business Phone _____

For more information return this card or call [illegible] at [illegible] AIDS Outreach • 322-4[illegible]

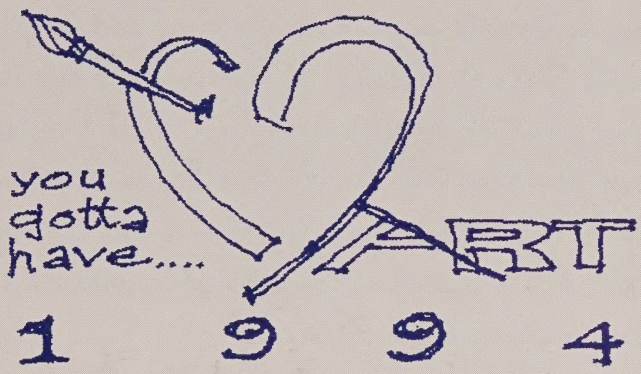

For the last three years Birmingham's most generous artists have given of their talents and from their hearts to assist those living with HIV and AIDS. This year, BAO invites you to join other talented individuals and contribute your creativity in the annual **You Gotta Have Art** auction.

On December 4, 1994, see how beautiful a gift from the heart can be.

It's easy...
Simply create your own work of art inspired by the AIDS Awareness Ribbon and donate your creation to Birmingham AIDS Outreach. Your donated piece will be silently auctioned at the You Gotta Have Art event on December 4, 1994. All proceeds from the sale will benefit Birmingham Aids Outreach.

Works may be in any medium and any size.

Artists contributing to this year's You Gotta Have Art auction include:

Larry Anderson • Martha Hopkins
Jim Burnett • Sally Johnson
Sara Garden Armstrong • Armor Keller
Katherine Chew • Janice Kluge
Charles Collins • Cam Langley
Cynthia December • Lane Cooper Lowrimore
John Dillon • Cordray Parker
Beverly Erdreich • Judith Taylor Rogers

you gotta have.... ART

1 9 9 4

Auction

December 4, 1994

☐ I would like to donate my ribbon interpretation to BAO for the silent auction December 4, 1994.

☐ I would like more information on donating a piece art to the live auction December 4, 1994.

☐ I would like to volunteer to work on the You Gotta Have Art auction.

Name _____

Address _____

_____

Home Phone _____

Business Phone _____

For more information return this card or call Birmingham AIDS Outreach • 322-4197

PLACE
STAMP
HERE

You Gotta Have Art

c/o Jeff Barton
5727 9th Avenue South
Birmingham, AL 35212

Schedule of Events

Thursday, November 10th

- ***Noon*** — Contestants can begin checking in their horses for the weekend
- ***7:00pm*** — Royalty Contest Finals, Grand Ballroom, Doubletree, $5

Friday, November 11th

- ***Afternoon*** — Contestants have access to the arena for practice
- ***6:00pm*** — Contestant Registration & Entertainer Registration, Doubletree Hotel
- ***7:00pm-12*** — Rodeo Kickoff Dance, Doubletree Ballroom

Saturday, November 12th

- ***8:00am*** — Contestant's Meeting, Arena
- ***9:00am*** — 1st Performance
- ***Noon*** — Grand Entry
- ***1:00pm*** — 2nd Performance
- ***7:00pm-12*** — Dance & Live Entertainment, Doubletree Ballroom

Sunday, November 13th

- ***8:00am*** — Contestant's Meeting, Arena - If necessary
- ***9:00am*** — 1st Performance
- ***12:00 noon*** — Grand Entry
- ***1:00pm*** — 2nd Performance
- ***7:30pm*** — TGRA State Awards Ceremony
- ***8:00pm*** — Rodeo Awards Ceremony, Doubletree Ballroom
- ***10:00pm-12*** — Dance, Doubletree Ballroom

RODEO HOTLINE:

214/720-6051
512/835-5314

Ticket Information

This year TGRA is proud to announce that we've lowered our ticket prices and are also offering a ticket package for the entire weekend!

Individual Ticket Prices:

• Friday Night Dance	$5.00
• Saturday Rodeo Ticket (at gate)	$12.50
• Saturday Night Dance	$5.00
• Sunday Rodeo Ticket (at gate)	$12.50

Saturday & Sunday Rodeo Tickets will be available at the Friday Night Dance for the advance purchase price of $10.00.

Special Advance Ticket Package!

Save $10.00!

Package Includes:

Sat. & Sun. Rodeo Tickets	value $25
Fri. & Sat. Night Dance Tickets	value $10
Total Value	$35
Your Advance Price ONLY!	**$25.00**

Order Yours Today!

We must have your order by November 1, 1994, for you to receive your tickets by mail.

Any orders received after November 1, can be picked up at the dance on Friday night.

Payment in full should accompany order. Check or money order will be accepted.

These tickets will also be available at the Friday & Saturday night dances for the advance price.

Name

Address

City State Zip

Phone #

Please mail your order and payment to TGRA Rodeo Director, P.O. Box 116863, Carrollton, TX 75011-6863, ATTN: Tickets

Program Advertising

For information on program advertising, please contact Paul Cross at 3100 Carlisle, #206, Dallas, TX 75204, or (214) 394-5696.

Full Page	7½"w x 10"h	$300
1/2 Page	7½"w x 4⅞"h	$200
1/3 Page	7½"w x 3¼"h	$175
1/4 Page	3⅝"w x 4⅞"h	$150
Credit Card	3⅝"w x 1⅞"h	$75

Package Prices are available.
Deadline is September 30, 1994

Buckle Sponsorships

Buckle sponsorships are available for $175. For more information, contact Dian Dwyer at P.O. Box 1335, Porter, TX 77365 or (713) 354-5615.

Vendor Information

Booth Spaces will be available at the Exposition Center. Please contact Robert Jackson at 12609 Dessau Road, #A-178, Austin, TX 78754 or (512) 251-6158

Volunteer Information

You can be involved in this year's event! If you'd like to be a part of the team, we've got a place for you. For information on all volunteer aspects of the rodeo call 214/720-6051 or 512/835-5314.

Special Event!

— Calf Scramble —

This event is open to all those willing to get a little dirt on themselves for the sake of a few laughs while benefiting a worthy cause. Participants will chase down and capture a small calf with the fastest time winning. Proceeds will go to the Austin HIV Wellness Center.

Travelers Information

DOUBLETREE HOTEL • AUSTIN

The Doubletree Hotel has 350 guest rooms, free parking and offers shuttle service to and from the Airport.

$69 per night Double | **$79**/night Triple | **$89**/night Quad

Location: 6505 N. IH 35 *(See map on back)*

(512) 454-3737 1-800-222-TREE

Ask for the TGRA rate when making reservations.

The Red Lion Hotel has over 300 guest accommodations. The hotel provides free parking and a shuttle to and from the Airport.

RED LION HOTEL

$69 per night Double | **$79** per night Triple or Quad

Location: 6121 N. IH 35 *(See map on back)*

(512) 323-5466 1-800-547-8010

Ask for the TGRA rate when making reservations.

Hertz®

The Rental Car Supplier of this year's rodeo is Hertz. Reserve your car today.

1-800-654-2240

Reference: CV 9219, in order to get the reduced rate.

(some restrictions may apply)

Austin, Texas!

TGRA is proud to host our 11th Annual Rodeo in the capital city for a second time in its history. Centrally located in the Texas Hill Country, Austin was named after the "Father of Texas", Stephen F. Austin, and later became the capital of the Republic of Texas in 1839. Today, Austin is a thriving metropolitan area where skyscrapers yield to rolling hills splashed with Indian Paintbrush and inhabited by white-tail deer. The state capitol, governor's mansion and other governmental offices are located within walking distance to many diverse clubs in the Sixth Street District as is the University of Texas campus. While in Austin, take in some sightseeing, sample Austin nightlife and enjoy the rodeo.

The rodeo will be held at the Travis County Exposition Center, which is located off State Hwy. 290 East & Decker Rd. This facility is approximately 9.5 miles east of the Doubletree and Red Lion Hotels, which are accommodating rodeo fans for the weekend.

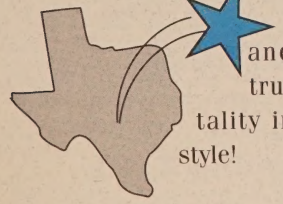

Come on down to rodeo with us and taste some true Texas hospitality in Hill Country style!

Contestant Notes

The 1995 TGRA Rodeo is a Miller Lite IGRA sanctioned rodeo.

- All 1995 IGRA Rodeo Rules will apply.
- Contestants must be at least 21 years of age and enter at their own risk.
- Contestants must be a member of an IGRA affiliated association.
- All contestants must furnish or make arrangements for their own riggings or mounts.
- All contestants must wear their contestant badge to be admitted to all regular rodeo events.
- Any contestant may be disqualified by a rodeo official at their discretion for violation of any IGRA rules. In such cases, there will be no refund of entry fees.
- If you prefer to safeguard your anonymity, you may use an "alias". However, you are required to register and sign all forms using your real name. The "alias" will be used by the announcer.
- All contestants must fill out registration forms and pay entry fees by/at Contestant Registration Friday night prior to the rodeo.

NO PETS OR ALCOHOLIC BEVERAGES ARE ALLOWED TO BE BROUGHT ONTO THE GROUNDS

ALL CAMERAS WILL BE REGISTERED BEFORE ENTERING THE COLISEUM

Stall Information

Stall fees will be $45.00 for the weekend. Contestants can begin checking in their horses at noon on Thursday, November 10, 1994. Shavings will be available.

Around Austin

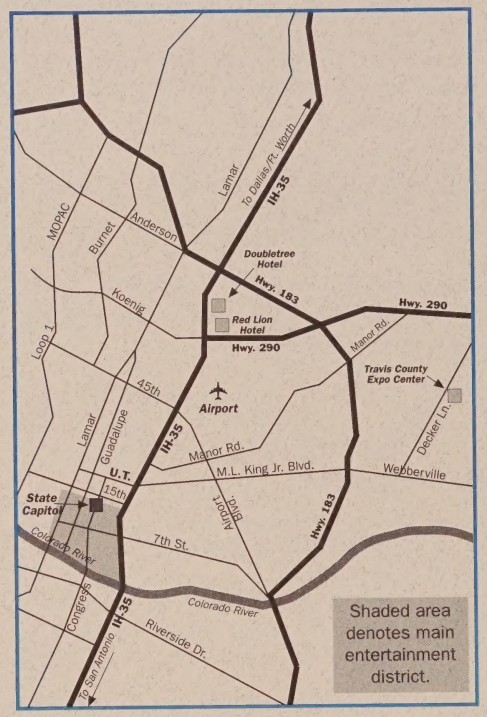

Directions

From the Hotels to the Arena: Take 290 East approximately 7 miles. Turn right on Decker Road and proceed 2½ miles. There are signs that will direct you to the arena.

RODEO HOTLINE:

214/720-6051
512/835-5314

The Eleventh Annual TGRA

RODEO

A Miller Lite IGRA Sanctioned Rodeo

November 11-13, 1994

AUSTIN, TEXAS

Travis County Exposition Center

IGRA

Lite BEER

Karroll Parker
Rodeo Director

August, 1994

Dear Friends,

On behalf of the Texas Gay Rodeo Association, a non-profit 501(c)3 charitable organization, I would like to invite you to attend our 11th annual rodeo to be held in Austin, Texas, November 11-13, 1994. Our annual rodeo to benefit people with AIDS, will take place at the Travis County Exposition Center. Competitors on the International Gay Rodeo Association circuit will converge on Austin for 2 days of rigorous but enjoyable competition. In addition to these competitors, hundreds of spectators will be visiting the state. Enclosed you will find an informative brochure concerning the events surrounding the weekend of the rodeo. The rodeo will be the main focus of the weekend, however there will also be vendor and entertainment venues. We will be printing a rodeo program that will contain many advertisements from supporters along with descriptions of rodeo events. This program will also showcase some very special personalities of our community that have made a difference during the year.

For information on how you could support the rodeo, please feel free to call either one of our information numbers listed in the brochure. If you would like additional copies of this brochure or posters, please feel free to give us a call at 214/720-6051.

Sincerely,

Karroll W. Parker

Karroll W. Parker
Rodeo Director

P.O. Box 116863 ▪ Carrollton, Texas 75011-6863
Phone: 214/720-6051 ▪ Fax: 214/720-4486

T.G.R.A., Inc.
Advertising Offices
3100 Carlisle
Suite 206
Dallas, Texas 75204

NONPROFIT ORG.
U.S. POSTAGE
PAID
CARROLLTON, TX
PERMIT NO. 32

Wes

Metropolitan Community Church
P.O. Box 101473
Birmingham AL 35210

Thank You

MEMBERS,

THANK YOU ALL FOR COMING TO THE WEDDING AND HELPING OUT AS NEEDED, THIS IS WHY I KEEP COMING BACK TO VISIT... YALL ARE FAMILY!! SEE YOU ALL AGAIN IN A YEAR HOPEFULLY TO BECOME MEMBERS. THANKS ONE AND ALL AGAIN!!

LOVE & GOD BLESS,
CINDY & FORREST
PLUMMER

AMERICAN GREETINGS

ALTY 1-4F

© AGC, Inc.
MADE IN U.S.A.

455 Buena Vista Ave
Apt 14-205
Alameda, Ca 94501

OAKLAND, CA 946
PM
30 JUL
1994

Peg

Covenant Metro. Community
Church
5117 13th Ave North
Birmingham, AL 35212

The Christmas Fairy...

Making Christmas Magic™

Gay Themed Ornaments
Hand Painted Porcelain

The Christmas Fairy... *Catalogue/Order Form*

P.O. Box 883593, San Francisco, CA 94188 • 415-281-0696

Name _____

Address _____

City _____

State ____ Zip _____ Phone ( ) _____

10% of net profits are donated to Gay & Lesbian Charities. Please designate your favorite charity: Covenant M.C.C.

	Quantity		*Amount*
1. RAINBOW FLAG	_____	at $9.95 ea. =	_____
2. AIDS RIBBON	_____	at $5.95 ea. =	_____
3. RAINBOW BANNER	_____	at $9.95 ea. =	_____
4. PINK TRIANGLES (set of 4) (avail. Sept. '94)	_____	at $9.95 ea. =	_____
5. STATUE OF LIBERTY (avail. Sept. '94)	_____	at $10.95 ea. =	_____
Volume discounts: 10 orns., subtract 10%; 20 orns., 20% =			_____
Shpng/Hndlng: $2.00 1st ornament, $1.00 ea. add orn. = (Orders of over $100 are shipped free)			_____
		Subtotal	_____
		If in California, add Sales Tax =	_____
		TOTAL	_____

Satisfaction guaranteed.

Make check or money order payable to *The Christmas Fairy* and mail to the address above. Allow 30 days for delivery.

The Christmas Fairy...
Making Christmas Magic!™

170 Saint Elmo Way
San Francisco, Calif. 94127
(415) 281-0696

Covenant Metropolitan Community Church
PO Box 101473
Birmingham, Alabama 352210

August 1, 1994

Dear Director,

I am a Gay businessman who has always been crazy about Christmas; thus the name: "The Christmas Fairy™". In an attempt to put Gay and Christmas together, I have designed this line of Gay themed Christmas ornaments. Each ornament is packaged in a fine gift box, with the history of the ornament printed on the bottom of the box. We are developing both a wholesale and mail order business. We have printed a full color postcard/ catalog/ order form to help in the marketing of our products. Since it is our policy to donate 10% of our profits to Lesbian and Gay charities, we have a line on our order form for our customers to designate their favorite charity.

The manager of a M.C.C. bookstore in Florida suggested that we distribute our postcards through Metropolitan Community Churches and donate 10% of our profits to the individual Churches. Since we track the source of all of our mail order customer orders on computer, it is easy for us to calculate the total orders from each source and send a check for 10% of each order to that Church. It is our goal to have our ornaments on thousands of Christmas trees across the country, as a symbol of pride in being Gay and a loving being.

It is our proposal, that we send to you a number of our postcards along with a few samples of our ornaments; and that you make them available to your congregation. You could write the name of your Church on the line for designated charity. In December, we will send a check to your Church equal to 10% of all orders sent in from your congregation.

Please let us know if you would like to receive samples, and the number of post cards that you would like. Also if you have a bookstore that would be interested in carrying our ornaments, we will send along wholesale price information. The Metropolitan Community Church in Florida is carrying our AIDS ribbon ornament in their bookstore, and distributing our postcards for the other ornaments. If you have any ideas that you would like to see made into a Gay themed Christmas ornament, please let us know. We would love to hear from you.

.

With warm affection,

James M. Reid

James M. Reid,
a.k.a. The Christmas Fairy™

The Christmas Fairy...
Making Christmas Magic™
170 Saint Elmo Way
San Francisco, Calif. 94127

Covenant Metropolitan Community Church
PO Box 101473
Birmingham, Alabama 352210

Attention: Fund raising Director

THE PARADE WILL BEGIN AT 11:00 A.M. G.L. FRIENDLY INVITES ANY INDIVIDUALS, ORGANIZATIONS, COAST GROUPS OR BUSINESSES TO PARTICIPATE. BANNERS ARE ENCOURAGED. PARADE PARTICIPANTS SHOULD MEET AT 10:00 A.M. AT THE INTERSECTION OF WATER ST. AND LAMEUSE ST. THE PROPOSED PARADE ROUTE IS AS FOLLOWS: WATER ST. TO LAMEUSE; NORTH ON LAMEUSE TO HOWARD AVE — THROUGH THE VIEUX MARCHE MALL; TO REYNOIR ST. — WHERE THE PARADE WILL DISBAND. PLEASE KEEP IN MIND THAT ALL MISSISSIPPI LAWS AND CODES WILL BE ENFORCED. PLEASE NOTIFY US BY SEPTEMBER 14, 1994 IF YOU WILL BE USING A VEHICLE.

THE FESTIVAL WILL BEGIN AT HILLER PARK, BILOXI, MS AT 12 NOON, AND WILL END AT 7 P.M. TO GET TO HILLER PARK, TAKE HIGHWAY 90 TO VETERANS BLVD. GO NORTH TO PASS RD. GO WEST ON PASS RD. TAKE 2ND RIGHT, WHICH WILL BE HILLER RD. HILLER RD TAKES YOU DIRECTLY TO HILLER PARK. THERE WILL BE ENTERTAINMENT, DANCING, REFRESHMENTS, AND SPECIAL EVENTS. IF ANYONE WOULD CARE TO SET UP A VENDING TABLE, THEY MUST NOTIFY G.L. FRIENDLY AT 311 CAILLAVET ST., BILOXI, MISSISSIPPI 39530, 601-435-2398, NO LATER THAN SEPTEMBER 14, 1994.

SOUTHERN DIVERSITY CONFERENCE

SEPTEMBER 18, 1994
11:00 a.m. till 6:00 p.m.
PALACE CASINO
PALLADIUM THEATER
158 HOWARD AVE.
BILOXI, MISSISSIPPI 39530
COST $ 25.00 PER PERSON INCLUDES CHAMPAGNE BRUNCH
SUBJECT: NETWORKING
AND SOUTHERN STRATEGY PLANNING

Please bring literature about your organization and any events or conferences planned in the coming year. Please note that on September 17, 1994 we will be having our 1 year anniversary gay pride parade and festival. We would like to encourage all organizations and individuals to attend both Saturdays events and Sundays Conference. There will be space available at the gay pride festival, to take place at Hiller Park, Biloxi, Mississippi starting at 12:00 noon, to hand out or display information about any community service organization at no charge. Our parade will begin formation at 10:00 a.m., at the corner of Water St. and Lameuse Ave, the parade will begin at 11:00 a.m.

The doors for the conference will open at 10:00 a.m. for set up. Brunch will begin at 11:00 a.m. with the conference immediately following.

We plan to have panel discussions in the following areas.

A. State and local legislature.

B. Youth

C. Womens health issues

D. AIDS issues

E. Employment Non-Discrimination Act

If you wish to sponsor an individual, i.e. a PWA, Student, or Someone on a fixed income please include with your payment.

Please contact G.L. Friendly if you need financial assistance.

If you have any experience in these areas and wish to participate on a panel please contact Todd Emerson at 601-435-2398

We have arranged with Days Inn (601-385-1155) a package of 75.00 per night for up to 4 people per room, shuttle service will also be provided to the conference. We will have community housing available. Please confirm with us either by phone, fax or mail by September 10, 1994.

SPONSORED BY:
G.L. Friendly
311 Caillavet St.
Biloxi, MS 39530
601-435-2398
Fax: 601-875-1596
Attn.:
Todd R. Emerson

Name
Address
City St. Zip.
Phone:
Organization:
number of people attending:
Amount enclosed($25 per person):

Please feel free to copy and distribute this notice
This conference is intended for Gay, Lesbian, Bisexual, Trangender and any other like minded organizations

311 CAILLAVET ST
BILOXI MS 39530

GULFPORT, MS 395
PM
22 AUG
1994

Bull.
Bd.

MCC COVENANT

POB 101473
BIRMINGHAM AL 35210